



**PEST CONTROL COMPANY, INC.**

*Combine  
Pest Control  
and Termite Control  
for one  
**LOW MONTHLY FEE!***



**(706) 863-5354**

**1 (888) HORNES 8**

**[www.hornespestcontrol.com](http://www.hornespestcontrol.com)**

**COMBINED COVERAGE STARTS AT  
\$35.00 PER MONTH**

***Bugs Tremble At The Sound Of Our Name!***

# Total Home Pest Control



- ◆ Inspection
- ◆ Analysis
- ◆ Outdoor Perimeter Treatments



- ◆ Indoor Strategic Treatments
- ◆ Attic/Crawl Space Strategic Treatments
- ◆ Scheduled Follow-up Visits

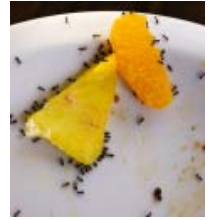

---

## Termite Protection For Your Home

*In 2008, termites caused more than  
**\$11 Billion** in damage to single family homes.  
This is more than fire, floods and windstorms combined.*

### Our Termite Damage Repair Warranty:



Native Subterranean Termites



Formosan Termites

- ❶ Covers both cosmetic and structural damages.
- ❷ It includes damage to floor coverings, wall coverings and furnishings.
- ❸ There is no deductible.
- ❹ It is renewable for the life of your home.
- ❺ It is transferable to subsequent owners.

***Bugs Tremble At The***

# Our warranty also includes other Wood Destroying Organisms as well



Wood Boring Beetles



Drywood Termites

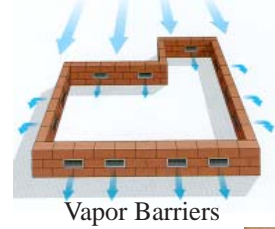

Vapor Barriers



Powder Post Beetles



Wood Decaying Fungus



Poor Ventilation

Damage and Control Costs of these exceed \$1 Billion Annually.

---

## It's Your Yard - *Enjoy It!*



Flea, Tick and Ant Control for your yard and shrub areas with mosquito reduction.

---

## Intensified Mosquito Treatments when needed



Supplemental treatments for a nominal fee when seasonally necessary.

*Sound Of Our Name!*<sup>SM</sup>

# Termite / Pest Control Bundle Package Pricing

less than 2000 sq. ft. home with 1/4 acre lot  
 \$35.00 per month (\$8.00 per month additional for Crawl Space Home)  
 \$5.00 per month additional for yard

2000 sq. ft. - 3300 sq. ft. home  
 \$43.00 per month (\$8.00 per month additional for Crawl Space Home)  
 \$7.00 per month additional for yard (1/4 to 1/3 acre)  
 \$10.00 per month additional for yard (1/3 to 1/2 acre)

3300 sq. ft. - 4500 sq. ft. home  
 \$50.00 per month (\$7.00 per month additional for Crawl Space Home)  
 \$10.00 per month additional for yard (1/2 acre)

*Initial fees may apply.*

Using a test developed by the University of Florida, we are able to determine your home's potential for a termite infestation.



- |   |     |    |      |
|---|-----|----|------|
| 1. Do you have a wooden frame home that is on a crawl space or a slab 6" thick or less? | Yes | No | (29) |
| 2. Do you have wooden fence posts within 2 feet of the foundation?                      | Yes | No | (4)  |
| 3. Do you have wooden siding?   | Yes | No | (6)  |
| 4. Do you store firewood within 2 feet of the foundation?                               | Yes | No | (1)  |
| 5. Do your sprinklers wet your walls?   | Yes | No | (6)  |
| 6. Are sprinkler heads within 2 feet of the foundation?                                 | Yes | No | (5)  |
| 7. Is your home without gutters?  | Yes | No | (5)  |
| 8. If your home has gutters do they discharge within 2 feet of the foundation?          | Yes | No | (7)  |
| 9. Does your AC drip line discharge within 2 feet of the foundation?                    | Yes | No | (6)  |
| 10. Do you use mulch? (pea gravel, wood chips, pine needles, leaves)                    | Yes | No | (5)  |
| 11. Is there less than a 6 inch gap between your stucco/siding and the soil?            | Yes | No | (9)  |
| 12. If your home is stucco, is it below grade?  | Yes | No | (5)  |
| 13. Do you have trees or shrubs within 2 feet of the foundation?                        | Yes | No | (7)  |
| 14. Do you have irrigation or lighting lines within 2 feet of the foundation?           | Yes | No | (5)  |

Total Points \_\_\_\_\_ (100 max.)

The higher your points, the greater your likelihood of a termite infestation.  
**Enroll in our Bundled Protection Program and eliminate your worries!**